



## Dot Wooten Cleland

November 27, 1940 - July 12, 2016

Mrs. Dorothy "Dot" Lanelle Wooten Cleland, age 75, passed away on Tuesday, July 12, 2016. Funeral services will be conducted at 11 AM on Saturday, July 16, 2016 in the Chapel of Williams Funeral Home of Milledgeville. Interment will follow in Baldwin Memorial Gardens.

The family will receive friends at the funeral home from 10 AM until the service hour.

Mrs. Cleland was a native of Hazelhurst, spent 20 years in Eatonton and White Plains before making her home in Milledgeville for the last 21 years. She was preceded in death by a son, David Taylor; parents, Marvin and Azilee Peacock Wooten; sisters, Carlin Griffin and JoAnn Clay; and brothers, James R. Wooten and Homer L. Wooten.

She is survived by her companion of 21 years, Wayne Ogletree of Milledgeville; son, Richard Taylor of Milledgeville; sisters, Jimmie McCarthy (Harry) of Savannah, Lillian Culver of Sparta, Maude Dell Hibbard (Bart) of Eatonton, Gloria Sawyer of VA; brothers, Donald H. Wooten (Betty) of Eatonton, Sammie J. Wooten (Patty) of Eatonton; and a number of nieces and nephews.



# Previous Events

## Visitation

JUL **16**. 10:00 AM - 11:00 AM (ET)

Williams Funeral Home & Crematory - Milledgeville  
1670 N. Jefferson St.  
Milledgeville, GA 31061  
(478) 452-2148  
staff@williamsfuneralhome.net  
<https://www.williamsfuneralhome.net>

## Service

JUL **16**. 11:00 AM (ET)

Williams Funeral Home & Crematory - Milledgeville  
1670 N. Jefferson St.  
Milledgeville, GA 31061  
(478) 452-2148  
staff@williamsfuneralhome.net  
<https://www.williamsfuneralhome.net>

# Tribute Wall

JF

“ Please accept our deepest sympathy. May those precious memories be foremost in your hearts and minds during this difficult time.  
*Isaiah 25:8*

Jackson Family - July 19, 2016 at 05:58 AM

TM

“ Aunt Dot your laughter made everyone laugh with you! You where so much fun to be with! Always the life of the party. Every picture I have of you you are either laughing or smiling. Thats how I will always remember you! I will miss you! I love you so very much!

Tammy Meggs - July 14, 2016 at 08:54 PM

DW

“ DON & BETTY WOOTEN lit a candle in memory of Dot Wooten Cleland



DON & BETTY WOOTEN - July 14, 2016 at 08:27 PM

PA

“ I pray that the God of all comfort will be very close during this time of grief and loss. I love you Rachel, Gloria, Jimmy & Lillian❤️ You and your family are in my prayers.  
*Paula*

Paula - July 14, 2016 at 07:48 PM

LB

“ I am so so sorry to hear about Dot's passing. She was such a beautiful woman inside and out. I didn't get to be with her a lot, but a particular incident I remember is my sister Martha Ann Lackey and I went to visit all our cousins up that way and she was at Maude's house and she had on a white pair of pants with gold down each leg and I was teasing her about those pretty britches and I told her I gotta take a picture of them, so I did, and I have that today. So glad to hear also that she was saved. God bless you all. I love you all so much. I would love to be with ya'all during this time, but I'm suffering from a fall and I don't think I could make it right now. I love you all. I'm so sorry that all these years have gone by and we hadn't been as close as I would like. The main thing now is, we're all getting older now and we don't know which one will be next, to live our lives so when it is our time, we'll be ready. Love, Louise Turk Bruce

-----  
**Louise Bruce** - July 14, 2016 at 11:27 AM



“ 48 files added to the album Life Tributes

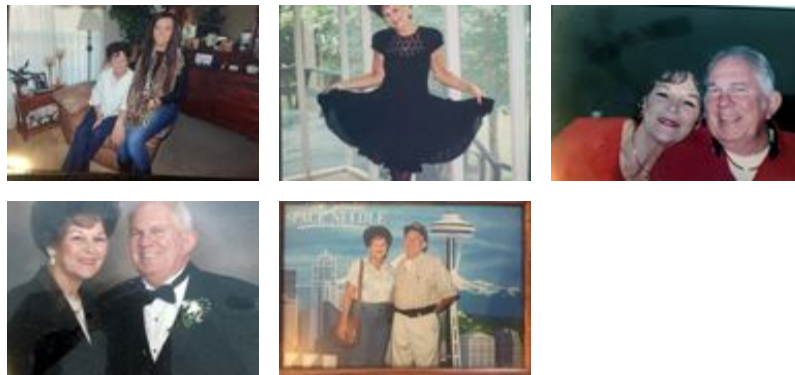

-----  
**Williams Funeral Homes and Crematory** - July 14, 2016 at 10:28 AM

PW

*Prayers for family in this time of sorrow. My God hold family in his arms.*

*Frances Phillips Carithers , Peggy Wilburn*

-----  
**Peggy Wilburn** - July 14, 2016 at 03:56 PM

CS

“ Carolyn Leverette Searcy lit a candle in memory of Dot Wooten Cleland



Carolyn Leverette Searcy - July 13, 2016 at 09:19 PM

EG

“ Wayne, Ricky and family, I am so sorry for you all. If there is any thing I can do, please let me know. Dot was always a beautiful person inside and out. We sure did have some good times fishing, , she really loved that. Now she's an angel in heaven with her family. God Bless all.

Eloise Griffin - July 13, 2016 at 09:08 PM

EG

“ Eloise Griffin lit a candle in memory of Dot Wooten Cleland



Eloise Griffin - July 13, 2016 at 09:02 PM

WT

“ With deepest condolences.

Wilma Trawick (neighbor)



Wilma Trawick - July 13, 2016 at 11:11 AM