



Gary Payne

August 15, 1942 - August 20, 2016

Mr. Gary Phillip Payne, age 74, passed away Saturday, August 20, 2016.

Funeral services will be held on Monday, August 22, 2016 at 2PM in the Williams Funeral Home Chapel of Milledgeville.

Interment will be in Centerville Baptist Church Cemetery in Laurens County at 4:30PM following the service.

The family will receive friends on Sunday from 5-7PM and on Monday from 1PM until the funeral hour.

Mr. Payne was born in Laurens County to the late Park P. Payne and Dora Starley Payne. He moved to Lake Sinclair in 1978 and was very close to his entire family. Mr. Payne was preceded in death by many of his siblings and his parents. He was a veteran of the US Army and retired from Rheem.

Mr. Payne is survived by his wife, Diana Watson Payne of Lake Sinclair; daughter, Nancy (Keith) McCook of Gray; grandchildren, Maura McCook of Cherokee County and Ashlyn McCook of Gray; brothers, Jerry (Ann) Payne and Wayne "Buck" (Terri) Payne; Sister, Ann (W.H.) Evans; sister-in-law, Freda (Terry) Porter; and lots of nieces and nephews.

Previous Events

Visitation

AUG **21**. 5:00 PM - 7:00 PM (ET)

Williams Funeral Home & Crematory - Milledgeville
1670 N. Jefferson St.
Milledgeville, GA 31061
(478) 452-2148
staff@williamsfuneralhome.net
<https://www.williamsfuneralhome.net>

Service

AUG **22**. 2:00 PM (ET)

Williams Funeral Home & Crematory - Milledgeville
1670 N. Jefferson St.
Milledgeville, GA 31061
(478) 452-2148
staff@williamsfuneralhome.net
<https://www.williamsfuneralhome.net>

Visitation

AUG **22**. 1:00 PM - 2:00 PM (ET)

Williams Funeral Home & Crematory - Milledgeville
1670 N. Jefferson St.
Milledgeville, GA 31061
(478) 452-2148
staff@williamsfuneralhome.net
<https://www.williamsfuneralhome.net>

Tribute Wall

RS

“ My mother, Anne Richardson, lived near Doug and Juanita Payne. We always enjoyed seeing Gary and he did home repairs for us. Praying for comfort and peace for your family.

Robin Richardson Spence - August 24, 2016 at 08:36 AM

CD

“ Condolences to the family from the Davis family worked at Rheem with him from 1978 until closing. Good man RIP.



Charles Davis - August 22, 2016 at 04:38 PM



“ Florist Choice Bouquet was purchased for the family of Gary Payne.



August 22, 2016 at 10:15 AM

CN

“ So Sorry For your loss . I pray for the family.

Cliff Nelson

Cliff Nelson - August 22, 2016 at 09:00 AM

CA

“ Carolynpatterson lit a candle in memory of Gary Payne



carolynpatterson - August 21, 2016 at 07:32 PM

CA

Sorry for your lose. Prayers for you and your Family.

carolynpatterson - August 21, 2016 at 07:35 PM



“ 114 files added to the album Life Tributes

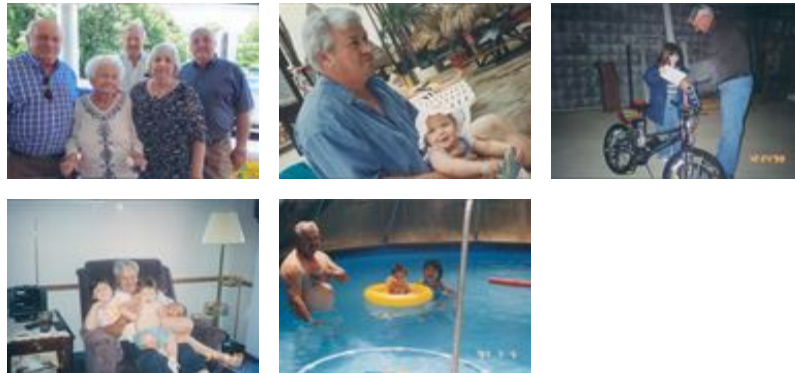

Williams Funeral Homes and Crematory - August 21, 2016 at 09:51 AM

DS

“ I pray that God provides His love, peace and understanding for all of you during this time. Deirdre 🙏

Deirdre Sowell - August 20, 2016 at 10:07 PM



“ *Divine Peace Bouquet was purchased for the family of Gary Payne.*



August 20, 2016 at 09:49 PM



“ *You are all in our thoughts and prayers! Love Brenda and Sylvia*



Brenda Payne - August 20, 2016 at 08:26 PM



“ *I am so sorry for your loss. Know Gary from Rheem. Prayers for the family.*

Doris F. Beck - August 20, 2016 at 05:32 PM



“ *We had a lot of good times together when we lived close, and our children were small ! Made a ot of great memories ! So sorry for your loss ! May peace be with you these next few days !*

Liz Stowe - August 20, 2016 at 02:56 PM