



Lula Simmons

April 5, 1966 - June 17, 2022

Lula Croy Simmons age 56, passed away on June 17, 2022.

Lula was born in Milledgeville to Lee Hogan Gladney and the late Larry Croy.

Lula spent her days laughing and loving on those around her. She had an infectious laugh and beautiful smile that lit up any room she walked into. She was effortlessly herself knowing that growing old was inevitable but growing up was optional. She had a wild spirit, a soft heart and such a sweet soul. She was like a little social butterfly, Flitting from one person to the other, being sure she spoke to every soul. She enjoyed spending time with her family and friends and never took a second of life for granted.

She will be dearly missed by many. Lula was preceded in death by her father, Larry Croy, her husband, Joe Simmons and her brother Larry Croy, Jr.

Survivors include her mother and step father Lee and James Gladney; daughter, Endia (Sammy) Clarke; granddaughters, Zayah and Oaklyn Clarke; sister, Fancy (Brian) Robinson; nieces, Haylee (Keagen) Hurley, Kelsey Chambers and Maddie Chambers, great niece Mia Hurley; aunt Martha (Rod) Graham, uncle, Hank (Beth) Hogan; cousins, Muffin (Shawn) Lavender, Tricia Graham, Mariharden (Clay) McElheny and Morgan (Michael) Holnaider.

A Joint Visitation for Lula Croy Simmons and Larry Croy, Jr. will be held on Tuesday, June 28, 2022 at Williams Funeral Home from 6:00 PM to 8:00 PM.

Previous Events

Visitation

JUN **28**. 6:00 PM - 8:00 PM (ET)

Williams Funeral Home & Crematory - Milledgeville

1670 N. Jefferson St.

Milledgeville, GA 31061

(478) 452-2148

staff@williamsfuneralhome.net

<https://www.williamsfuneralhome.net>

Tribute Wall



“ Williams Funeral Homes and Crematory created a Tribute Video in memory of Lula Simmons



Williams Funeral Homes and Crematory - June 28, 2022 at 01:07 PM



“ 55 files added to the album Life Tributes

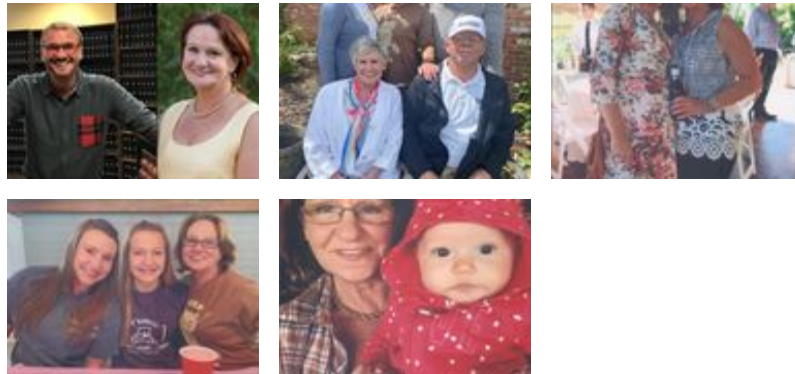

Williams Funeral Homes and Crematory - June 28, 2022 at 12:59 PM

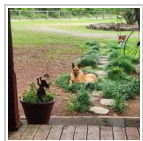

“ Patricia Martin lit a candle in memory of Lula Simmons



Patricia Martin - June 28, 2022 at 08:15 AM

WF

“ *Lula - she was my soul sister for several years growing up. I loved her deeply and shared many great times with both she and Larry. Allen memorial drive was my second home. My heart hurts with the loss - life is a blessing- I was blessed to have shared a portion of my life with Lula. One day - we will meet again- honeyburnschinx! Much love to the family and prayers to you all.*

wendy fuller - June 27, 2022 at 11:26 PM

HP

“ *We were very sorry to hear about your loss. Our Mother (Mrs. Bessie Lewis) loved you and your family.*

Please know that our thoughts and prayers are with you.

Sincerely,

The children of Mrs. Bessie Lewis

Hazel Payne - June 25, 2022 at 04:58 PM

TB

“ *I'm so sorry for your loss. Sending prayers for all of the family.*

Tina Beckham-Fain - June 24, 2022 at 04:05 PM

AS

“ *Lee and family: we continue to keep you and all of your family in our prayers. So sorry for your loss.*

Angela Spillers - June 23, 2022 at 09:53 AM

FM

“ Sympathy to all of you and praying for peace and rest in days to come.

Faye Mullis - June 22, 2022 at 10:49 PM

CA

“ I've known Lula my whole life.she will truly be missed..God bless and my prayers are with her family..

Curtis Anderson - June 22, 2022 at 07:24 PM

MR

“ Larry and I were classmates a lot of years ago, I have very fond memories from our school days. He was a very funny guy. Unfortunately I didn't know Lula,but may God Bless your family though out you loss and always.

Michelle Roberson - June 21, 2022 at 02:45 PM

LC

“ Sending sincere and heartfelt condolences to the family. Lula was our family as well and she will truly be missed. Take your rest Lula, give uncle Joe a big hug, we Love you dearly.

Loretta Simmons Cannon - June 21, 2022 at 02:22 PM

KF

“ I am so sorry for your loss prayers for your family as you heal from her loss.

Kathy Freeman - June 21, 2022 at 10:52 AM

CA

Seems like yesterday we were all teenagers..

Curtis Anderson - June 22, 2022 at 07:26 PM